

DO NOT SCALE FROM THIS DRAWING. USE FIGURED DIMENSIONS IN ALL CASES. VERIFY DIMENSIONS ON SITE AND REPORT ANY DISCREPANCIES TO THE ARCHITECTS IMMEDIATELY. THIS DRAWING TO BE READ IN CONJUNCTION WITH THE ARCHITECTS SPECIFICATION. © THIS DRAWING IS COPYRIGHT AND MAY ONLY BE REPRODUCED WITH THE ARCHITECTS PERMISSION.

NOTES
 Ordnance Survey Ireland, Licence No. AR-0052220
 Ordnance Survey Ireland, Government of Ireland
 Ordnance Survey Ireland Map Number: 

1:2500: 3454-A
 1:1000: 3391-22
 3391-21

— SITE BOUNDARY (AREA 21,734SQM - 2.17HA)
 — LANDS UNDER THE APPLICANTS OWNERSHIP

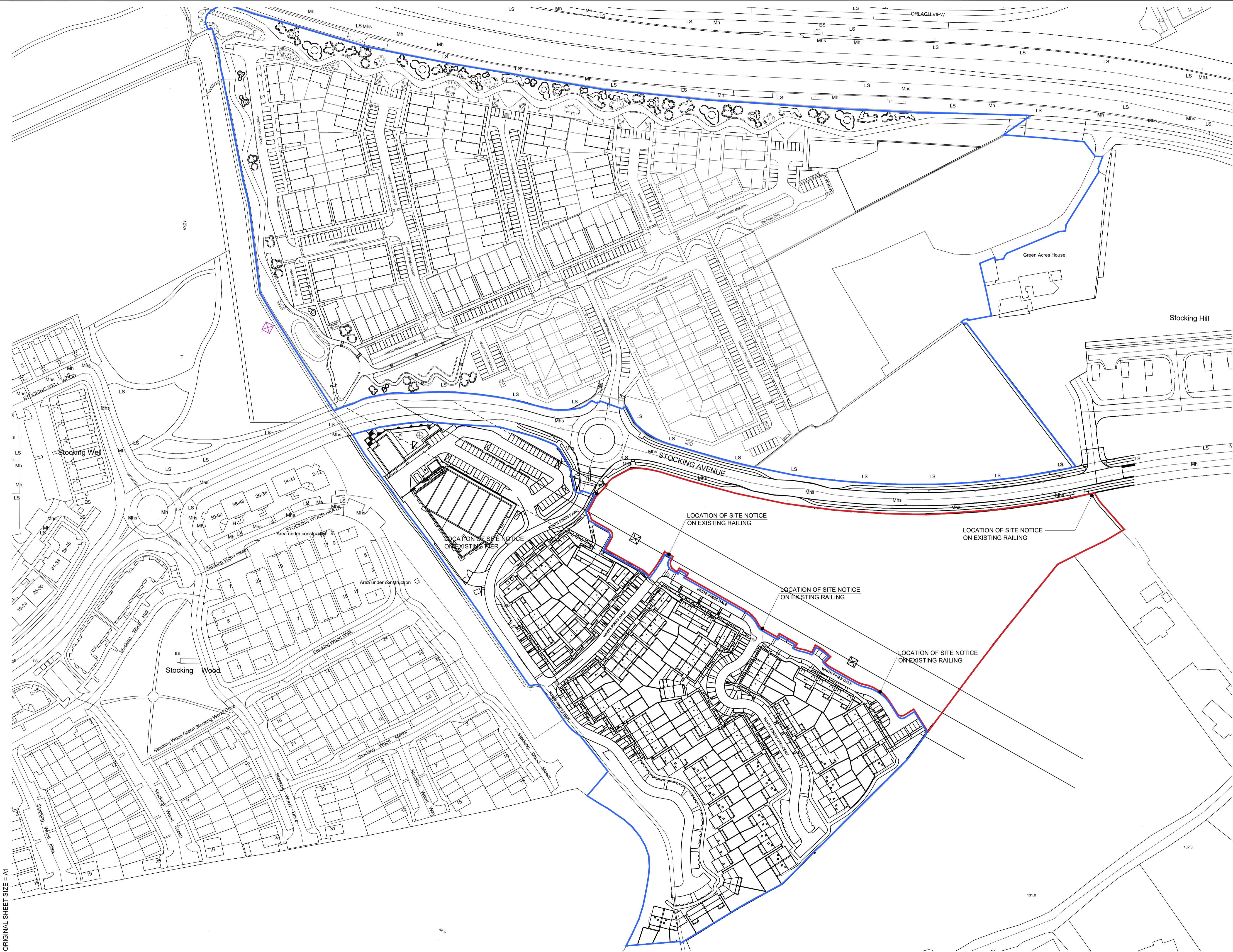

P1	May 2021	IR	Planning Issue
REV	DTE	DRN	ISSUE



Reddy Architecture + Urbanism
 Dublin Office:
 Diertry Mills, Diertry Road, Dublin 6.
 T: +353 (0)1 4987000
 W: www.reddyarchitecture.com
 E: info@reddyarchitecture.com

PLANNING APPLICATION

JOB
 Residential Development at
 Lands South of Stocking Avenue
 Rathfarnham, Dublin 16

CLIENT
 Ardstone Homes Limited

DRAWING
 SITE LOCATION MAP

DATE	May 2021	SCALE	1:1000 @ A1
DRN.	MF	CHECKED	A Larkin

JOB NO.	DWG NO.	REVISION
P18- 153D	3.1_001	P1

ORIGINAL SHEET SIZE = A1